

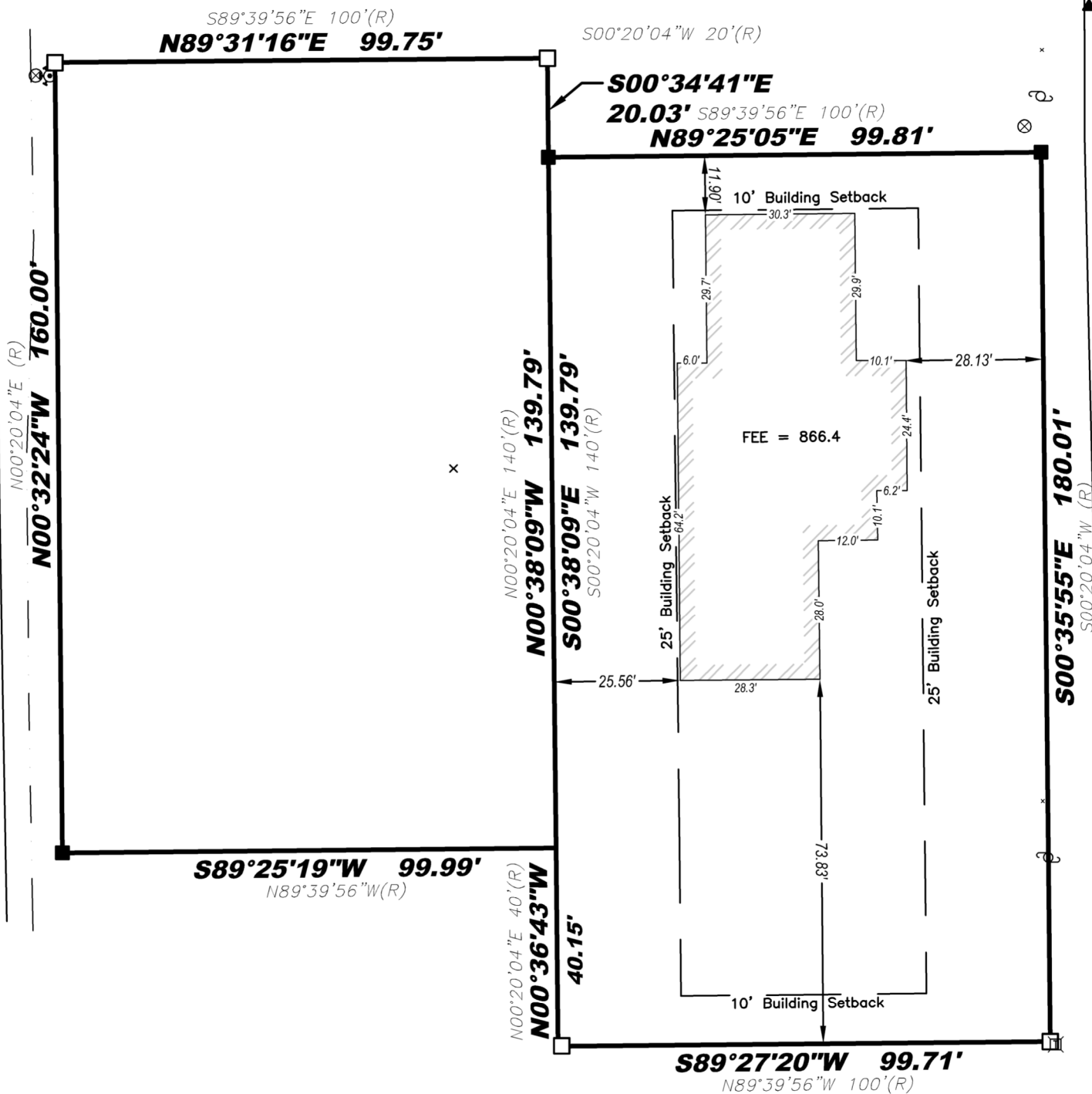

Hickory Rd

Gooseberry Rd



Legend:

- Found Iron Rod
- Found 1" Iron Pipe
- Set $\frac{3}{4}$ " Iron Rod
- Telephone Pedestal
- Utility Manhole
- Water Main Valve
- Utility Pole
- Fire Hydrant



I certify that I have surveyed the above-described property and in my professional opinion this map is a true representation thereof and is made in accordance with the records of the register of deeds as nearly as practical and that this survey complies with Wisconsin Administrative code AE-7 except for those items waived, if any, and is bound by Wisconsin State Statute 893.37 that defines statute of limitations in regard to surveys. This survey was prepared for the exclusive use of the client and present owners of the property.

No title policy has been provided to the surveyor regarding the property identified on this map. Therefore this plat of survey does not guarantee the existence, size and location of any easements, encumbrances, restrictions or other facts that could otherwise be disclosed in an ALTA/NSPS survey.

Rick R. Hillmann, Professional Land Surveyor, S-3005

LYNCH & ASSOCIATES
ENGINEERING CONSULTANTS, LLC

5482 S. WESTRIDGE DRIVE
NEW BERLIN, WI 53151

440 MILWAUKEE AVENUE
BURLINGTON, WI 53105

(262) 402-5040

0 30'

SCALE

Project No.
21.5120.10

Drawn By: TJM

Field Work: GJ

Plat of Survey
for
Jerome Starr
&
Ashley Zinger
N3165 Gooseberry Rd., Geneva, WI

Legal Description: Parcel ID: JLCB 01167
Lot No. 5748 through 5756, Inclusive and Lots 5776 through 5783, inclusive,
all in Block 102 Lake Como Beach, in the Town of Geneva, Walworth
County, Wisconsin.